

urban  
inspirations

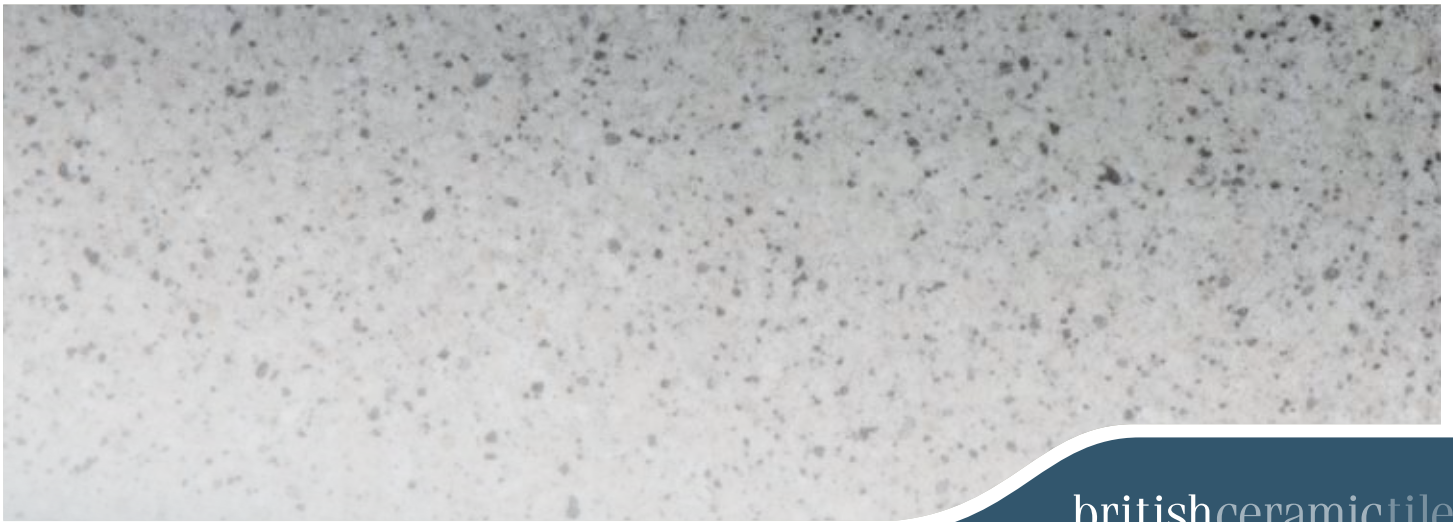

Contemporary designs inspired by city living



britishceramictile

# company information

A World-class British Manufacturer and proud of it!

Sitting on the edge of Dartmoor, where tile manufacturing has taken place for well over a century, British Ceramic Tile is now a market leading, 24/7 manufacturing operation that can legitimately claim to be world-class. Following a multi-million pound investment programme, British Ceramic Tile now combines the very best of British design with quality, value and a serious approach to social and environmental responsibilities.

Designed in the UK for the UK

Our tiles are created by some of the UK's leading designers, who keep one step ahead of the latest interior trends. Our team ensures that our tiles offer choice, flexibility and the ability to co-ordinate with kitchens and bathrooms, whatever your taste. Whether you're looking for something inspirational, something that suits your style of living, or something that simply suits your budget, you're sure to find something from within our Inspirations, Living and Essentials collections. Alternatively, you might like the idea of something from within our Signature Collection, which includes ranges from both Laura Ashley and Studio Conran. Whatever your choice there's something, we're confident, that will look great, feel great and that you'll simply fall in love with.

Environmentally Active

At British Ceramic Tile we are committed to sustainable working and reducing our impact on the environment. We source our raw materials locally and recycle as much as we can, including rainwater, back into the production process. Our efforts earned us the Millennium Business Award for Leadership and Environment as early as 2000 and, more recently, we received ISO14001 accreditation.



## Corporately and Socially Responsible

As an established manufacturer we are acutely aware of our responsibilities towards our employees, our suppliers and towards the local community. Full details of our 'Vision and Values' are set out in our Corporate Social Responsibility brochure.

## Quality you can trust

Our range is manufactured to stringent quality standards, which surpass the latest British and European regulations EN14411. The honeycomb back to our tiles, together with the recessed tile corners, have been specially developed to allow greater adhesion and ease of tiling. All our tiles are modular metric and include provision for a suitable grout gap. We remain committed to continuous innovation in both design and quality and our achievements have gained due recognition by our industry peers.

We hope the following pages will hold something to stir your senses and we're pleased that you are considering buying British. If you have any questions, please don't hesitate to contact our customer services team on 0845 618 7158.

● granite	04
● tones	07
● modena	08
● modo	09
● renaissance	10
● metalli	12
● polished porcelain	15
● floors	16
● grout & adhesive	17

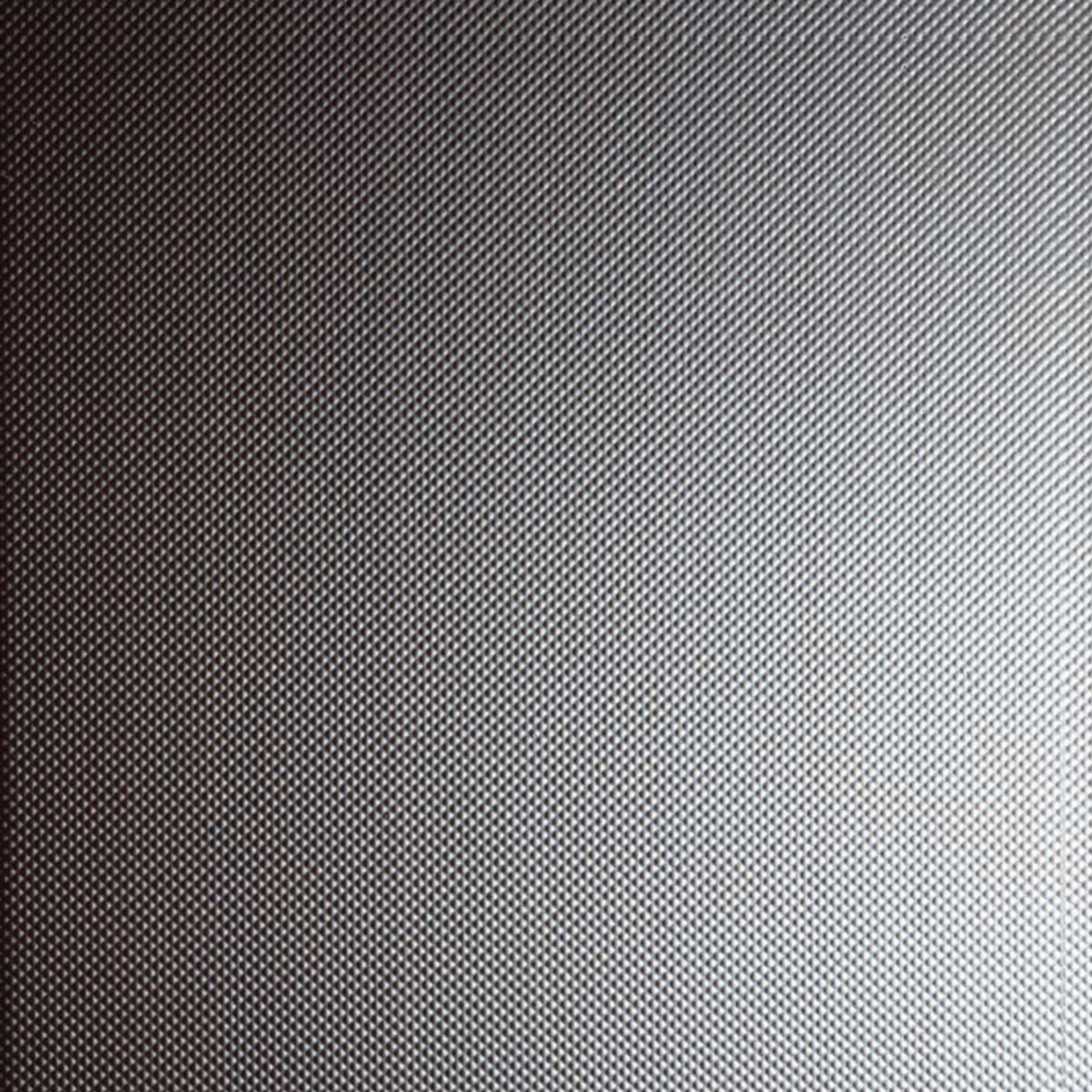



# urban

Contemporary designs inspired by city living

It's about architecture, a 'less is more' philosophy, the juxtaposition of traditional with modern, taking risks but with confidence. In material terms it's about gritty, earthy tones, shadows, light reflecting glass, glistening metallics, granite edifices, angles and texture, oh, and an odd splash of colour. Look to be different, feel confident, love simplicity.

look, feel, love

# granite

A collection of natural textures with a contemporary feel and a high gloss finish, available in monochromes, brown, creams and a striking red. Each sub range has its own borders to complement the tile designs, with striking hints of gold, platinum and stainless steel.



## white wall tile

248 x 398mm  
BCT08743  
RRP from **£23** per m<sup>2</sup>



## grey wall tile

248 x 398mm  
BCT08736  
RRP from **£23** per m<sup>2</sup>



## black wall tile

248 x 398mm  
BCT08729  
RRP from **£24** per m<sup>2</sup>

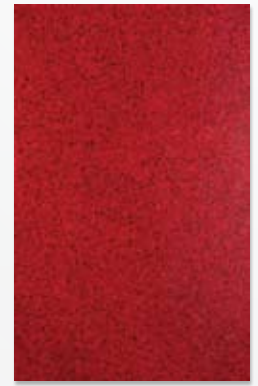

## red wall tile

248 x 398mm  
BCT08781  
RRP from **£28** per m<sup>2</sup>



## black floor

400 x 400mm  
BCT08804  
RRP from **£94** per m<sup>2</sup>  
**£90** per box

Please note floor tile  
needs to be sealed



## meldon black strip

248 x 80mm  
BCT08873  
RRP from **£18** per box



## meldon white strip

248 x 80mm  
BCT08880  
RRP from **£18** per box



## lydford black cased strip

248 x 42mm  
BCT08835  
RRP from **£38** per box



## silver/black glass strip

300 x 15mm  
BCT08859  
RRP from **£24** per box  
Available March 2009



Thames aluminium strip can be found on  
page 7 of our Textures brochure

# granite

A collection of natural textures with a contemporary feel and a high gloss finish, available in monochromes, brown, creams and a striking red. Each sub range has its own borders to complement the tile designs, with striking hints of gold, platinum and stainless steel.



**cream wall tile**

248 x 398mm  
BCT08774  
RRP from **£23** per m<sup>2</sup>



**beige wall tile**

248 x 398mm  
BCT08767  
RRP from **£23** per m<sup>2</sup>



**brown wall tile**

248 x 398mm  
BCT08750  
RRP from **£23** per m<sup>2</sup>



**meldon cream strip**

248 x 80mm  
BCT08897  
RRP from **£18** per box



**meldon brown strip**

248 x 80mm  
BCT08903  
RRP from **£18** per box

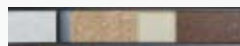

**lydford brown  
cased strip**

248 x 42mm  
BCT08842  
RRP from **£38** per box



**gold/brown glass strip**

300 x 15mm  
BCT08866  
RRP from **£24** per box

# tones

Available in a subtle, up-to-the-minute colour palette of beige, white, brown, light and dark grey, this tile has a sophisticated, flat, satin finish. Co-ordinate the 98 x 98mm Tones range with the Metalli tiles which come in 300 x 600mm and 600 x 600mm.



## white wall tile

98 x 98mm  
BCT08330  
RRP from  
**£38** per m<sup>2</sup>

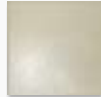

## beige wall tile

98 x 98mm  
BCT08347  
RRP from  
**£38** per m<sup>2</sup>



## brown wall tile

98 x 98mm  
BCT08354  
RRP from  
**£38** per m<sup>2</sup>



## light grey wall tile

98 x 98mm  
BCT08361  
RRP from  
**£38** per m<sup>2</sup>



## dark grey wall tile

98 x 98mm  
BCT08378  
RRP from  
**£38** per m<sup>2</sup>



# modena

Modena is a classical kitchen range with rectified edges and a textured finish. It is available in eight colours offering something different for a modern, contemporary kitchen.



## nero wall tile

98 x 98mm  
CAN43800  
RRP from  
**£38** per m<sup>2</sup>  
**£34** per box



## blue wall tile

98 x 98mm  
CAN43817  
RRP from  
**£38** per m<sup>2</sup>  
**£34** per box



## grigio wall tile

98 x 98mm  
CAN43824  
RRP from  
**£38** per m<sup>2</sup>  
**£34** per box



## antracite wall tile

98 x 98mm  
CAN43831  
RRP from  
**£38** per m<sup>2</sup>  
**£34** per box



## brown wall tile

98 x 98mm  
CAN43848  
RRP from  
**£38** per m<sup>2</sup>  
**£34** per box



## marron wall tile

98 x 98mm  
CAN43855  
RRP from  
**£38** per m<sup>2</sup>  
**£34** per box

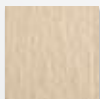

## beige wall tile

98 x 98mm  
CAN43862  
RRP from  
**£38** per m<sup>2</sup>  
**£34** per box



## avorio wall tile

98 x 98mm  
CAN43879  
RRP from  
**£38** per m<sup>2</sup>  
**£34** per box



# modo

Architecturally stylish brick-effect tile range with satin finish. Available in seven colours that will certainly make a statement in any contemporary bathroom or kitchen.

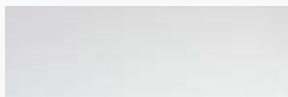

## blanco wall tile

100 x 300mm

BCT08231

RRP from **£42** per m<sup>2</sup>



## crema wall tile

100 x 300mm

BCT08217

RRP from **£42** per m<sup>2</sup>

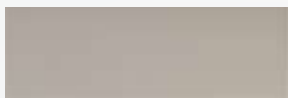

## plata wall tile

100 x 300mm

BCT08279

RRP from **£42** per m<sup>2</sup>

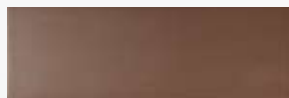

## marron wall tile

100 x 300mm

BCT08255

RRP from **£42** per m<sup>2</sup>



## perla wall tile

100 x 300mm

BCT08262

RRP from **£42** per m<sup>2</sup>



## marengo wall tile

100 x 300mm

BCT08248

RRP from **£42** per m<sup>2</sup>



## black wall tile

100 x 300mm

BCT08224

RRP from **£42** per m<sup>2</sup>





# renaissance

Renaissance is a new generation range, which has a reflective, finely beaded surface, creating an eye-catching yet simple effect. The non-directional, textured pattern means that the designs can be easily linked up either way, making tiling easy. Renaissance white is accompanied by silver and bronze metallics, arguably this year's most fashionable tile colours.



## white wall tile

248 x 398mm

BCT08385

RRP from **£23** per m<sup>2</sup>



## scroll white insert

248 x 398mm

BCT08392

RRP from **£24** per m<sup>2</sup>



## silver metallic wall tile

248 x 398mm

BCT08408

RRP from **£28** per m<sup>2</sup>



## bronze metallic wall tile

248 x 398mm

BCT08415

RRP from **£28** per m<sup>2</sup>



## platinum floor

450 x 450mm

BCT08446

RRP from **£47** per m<sup>2</sup>

**£57** per box

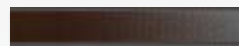

## silver metallic cased strip

248 x 42mm

BCT08422

RRP from **£38** per box

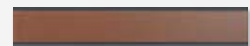

## bronze metallic cased strip

248 x 42mm

BCT08439

RRP from **£38** per box

# metalli

Available in a subtle, up-to-the-minute colour palette of cream, brown, light and dark grey and has a sophisticated flat, satin finish.

The 98 x 98mm Tones range co-ordinates with the porcelain Metalli tiles which come in 300 x 600mm and 600 x 600mm.



**cream wall/  
floor tile**

300 x 600mm  
BCT03878  
RRP from **£45** per m<sup>2</sup>  
**£40** per box



**brown wall/  
floor tile**

300 x 600mm  
BCT03885  
RRP from **£45** per m<sup>2</sup>  
**£40** per box



**light grey wall/  
floor tile**

300 x 600mm  
BCT03892  
RRP from **£45** per m<sup>2</sup>  
**£40** per box



**dark grey wall/  
floor tile**

300 x 600mm  
BCT03808  
RRP from **£45** per m<sup>2</sup>  
**£40** per box



# metalli

Available in a subtle, up-to-the-minute colour palette of cream, brown, light and dark grey and has a sophisticated flat, satin finish.

The 98 x 98mm Tones range co-ordinates with the porcelain Metalli tiles which come in 300 x 600mm and 600 x 600mm.



**cream wall/  
floor tile**

600 x 600mm

BCT03830

RRP from

**£46** per m<sup>2</sup>

**£64** per box



**brown wall/  
floor tile**

600 x 600mm

BCT03847

RRP from

**£46** per m<sup>2</sup>

**£64** per box



**light grey  
wall/floor tile**

600 x 600mm

BCT03854

RRP from

**£46** per m<sup>2</sup>

**£64** per box



**dark grey  
wall/floor tile**

600 x 600mm

BCT03861

RRP from

**£46** per m<sup>2</sup>

**£64** per box

# polished porcelain

These highly polished porcelain tiles are available in two colours (Black & White) and two sizes (300 x 600mm & 600 x 600mm). They can be used individually to create a plain floor or combined for a chequered effect.

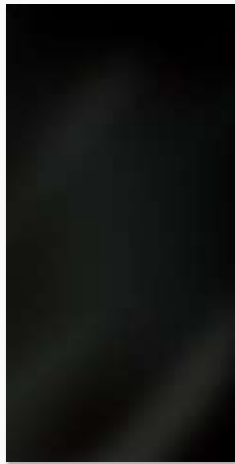

## **black wall/ floor tile**

300 x 600mm  
CAN00115  
RRP from  
**£45** per m<sup>2</sup>  
**£64** per box

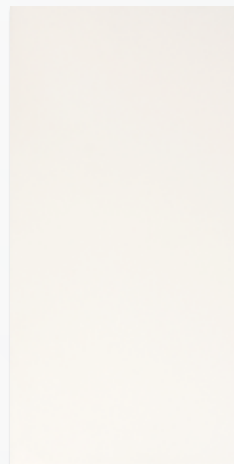

## **white wall/ floor tile**

300 x 600mm  
CAN00016  
RRP from  
**£45** per m<sup>2</sup>  
**£64** per box



## **black wall/ floor tile**

600 x 600mm  
CAN00111  
RRP from  
**£45** per m<sup>2</sup>  
**£64** per box

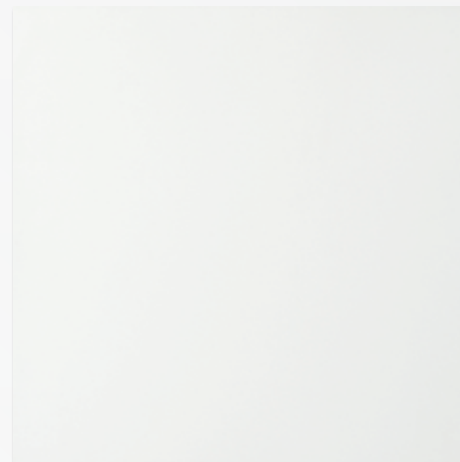

## **white wall/ floor tile**

600 x 600mm  
CAN00012  
RRP from  
**£45** per m<sup>2</sup>  
**£64** per box

# floors

Contemporary grey floor in a satin finish.  
Suitable for use in both kitchens & bathrooms.



**grosvenor  
grey floor**  
333 x 333mm  
CANIMPGRAF  
RRP from  
**£28** per m<sup>2</sup>



# grout & adhesive

Now that you've chosen your tiles it's important that you use adhesives and grouts that will perform in the environment in which those tiles are to be fixed. British Ceramic Tile have teamed up with Mapei, one of the world's leading manufacturers, to bring you a range of wall and floor tile adhesives and grouts that we know will perform wherever you choose to fix them. As well as the British Ceramic Tile branded adhesives and grouts shown here, we also offer a comprehensive range of Mapei branded products. Ask your stockist for details.

BCT08934	BCT High Grip Wall Tile Adhesive – 15kg tub
BCT08941	BCT Fast Set Wall & Floor Tile Adhesive – 20kg bag (white)
BCT08958	BCT Fast Set Wall & Floor Tile Adhesive – 20kg bag (grey)
BCT08965	BCT Grout 4 x 5kg bags (boxed – white)
BCT08972	BCT Grout 4 x 5kg bags (boxed – grey)



## Care and Maintenance

A number of the products shown within our brochures are, or contain, naturally occurring materials, and as such require special treatment both immediately following installation and on a regular basis thereafter.

For further advice on the protection, care and maintenance of these natural products, and for details of the extensive range of recommended care and maintenance products manufactured by Lithofin, call the Lithofin technical helpline on 01962 732126.



For pricing information please contact your local stockist

To request your **free** brochure from the selection below please call **0845 618 7158**

## Signature

Featuring ranges by top British Designers, such as Studio Conran and Laura Ashley.



Conran



Laura Ashley

## Inspirations

Be inspired. Inspirations draws from our beautiful surroundings and provides a wealth of choice for those wanting to express themselves using real stone, natural textures, or metallic effects.



dartmoor  
naturals



stone naturals



elgin marbles



urban

## Living

The Living Collection provides the perfect combination of style and value across a wide selection of the more popular looks.



rustic



textures

## Essentials

All the quality you'd expect from British Ceramic Tile in a range that allows you to express your style with confidence even though you might be working to a budget.



basic whites  
& colours

britishceramictile